



MetroWest+

Portishead Branch Line (MetroWest Phase 1)

TR040011

Applicant: North Somerset District Council

6.24, Environmental Statement, Volume 3, Figure 6.1 Environmental and Planning Constraints

**The Infrastructure Planning (Applications: Prescribed Forms and Procedure) Regulations 2009, regulation 5(2)(a)
Planning Act 2008**

Author: CH2M

Revision: Version 2

Date: March 2021



Document Index

Version	Date	Status	Figure No. and Title	Document Index	Document Revision	Changes
1	November 2019	Application	6.1 Planning Framework	674946-006-001-A	ES-A	N/A
		Application	Planning Framework Key	674946-006-002-A	ES-A	N/A
2	March 2021		6.1 Planning Framework	674946-006-001-A	ES-B	Sheet 2 of 5. Updated the Order limits
			Planning Framework Key	674946-006-002-A	ES-A	N/A

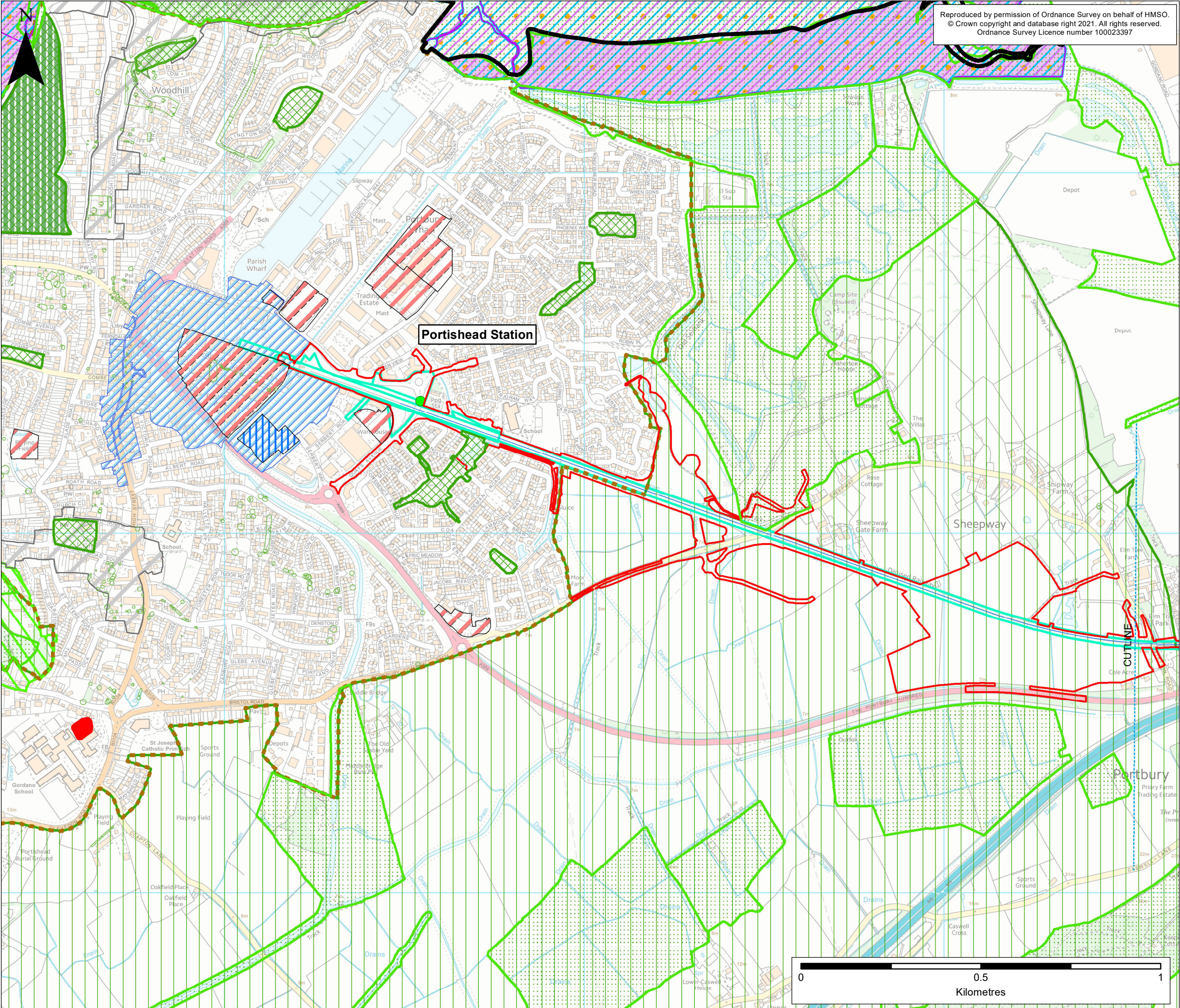

Reproduced by permission of Ordnance Survey on behalf of HMSO.
© Crown copyright and database right 2021. All rights reserved.
Ordnance Survey Licence number 100023397

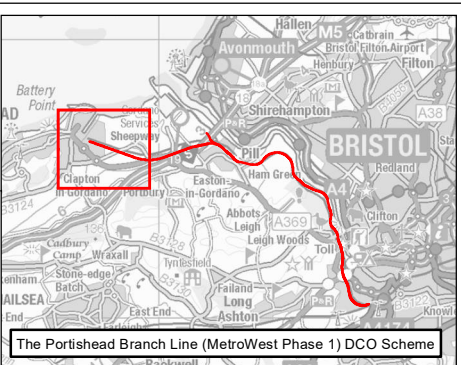

Note:
See final sheet for key.

ES-B	MPC	PC	CF	04/03/2021	Revised Order Limits
ES-A	MPC	PC	CF	28/10/2019	First draft
Rev	By	Chkd	Apprvd	Date	Description

Client

travelwest
Bath & North East Somerset, Bristol, North Somerset and South Gloucestershire
Councils working together to improve your local transport

CH2M HILL
Geospatial
Burderop Park, Swindon, SN4 0QD
Tel: +44 (0)1793 812479 Fax: +44 (0)1793 812089
www.ch2m.com

Project :
Portishead Branch Line
(MetroWest Phase 1)

Drawing :
Figure 6.1: Planning Framework
Sheet 1 of 5 - Portishead to Portbury

Drawn By : Martin Costello	Date: 04/03/2021
Checked By : Paul Carr	Date: 04/03/2021
Approved By : Carolyn Francis	Date: 04/03/2021

Drawing No. : 674946 -006-001-A	Revision ES-B
---------------------------------	---------------

Drawing Scale : 1:10,000 @ A3

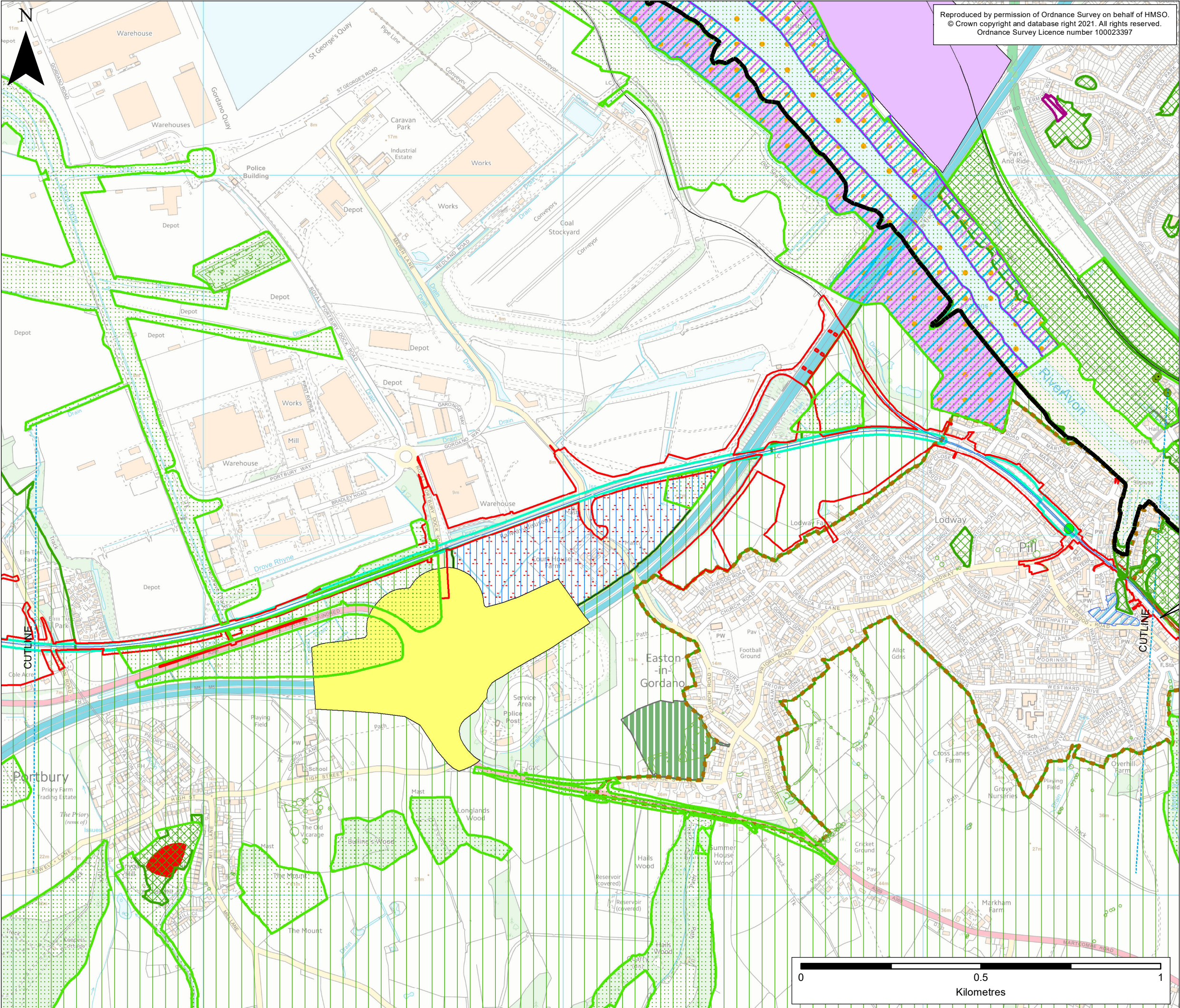

Reproduced by permission of Ordnance Survey on behalf of HMSO.
© Crown copyright and database right 2021. All rights reserved.
Ordnance Survey Licence number 100023397

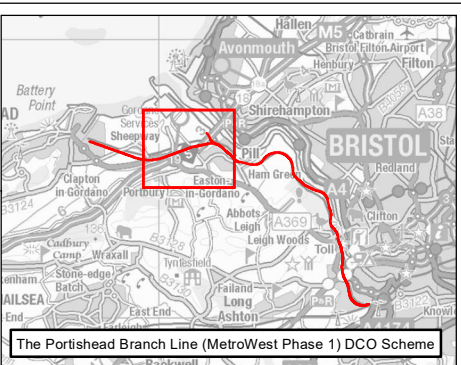

Note:
See final sheet for key.

ES-B	MPC	PC	CF	04/03/2021	Revised Order Limits
ES-A	MPC	PC	CF	28/10/2019	First draft
Rev	By	Chkd	Apprvd	Date	Description

Client

travelwest
Bath & North East Somerset, Bristol, North Somerset and South Gloucestershire
Councils working together to improve your local transport

CH2M HILL
Geospatial
Burderop Park, Swindon, SN4 0QD
Tel: +44 (0)1793 812479 Fax: +44 (0)1793 812089
www.ch2m.com

ch2m

Project : Portishead Branch Line (MetroWest Phase 1)	
Drawing : Figure 6.1: Planning Framework Sheet 2 of 5 - Portbury to Pill	
Drawn By : Martin Costello	Date: 04/03/2021
Checked By : Paul Carr	Date: 04/03/2021
Approved By : Carolyn Francis	Date: 04/03/2021
Drawing No. : 674946 -006-001-A	Revision ES-B
Drawing Scale : 1:10,000 @ A3	

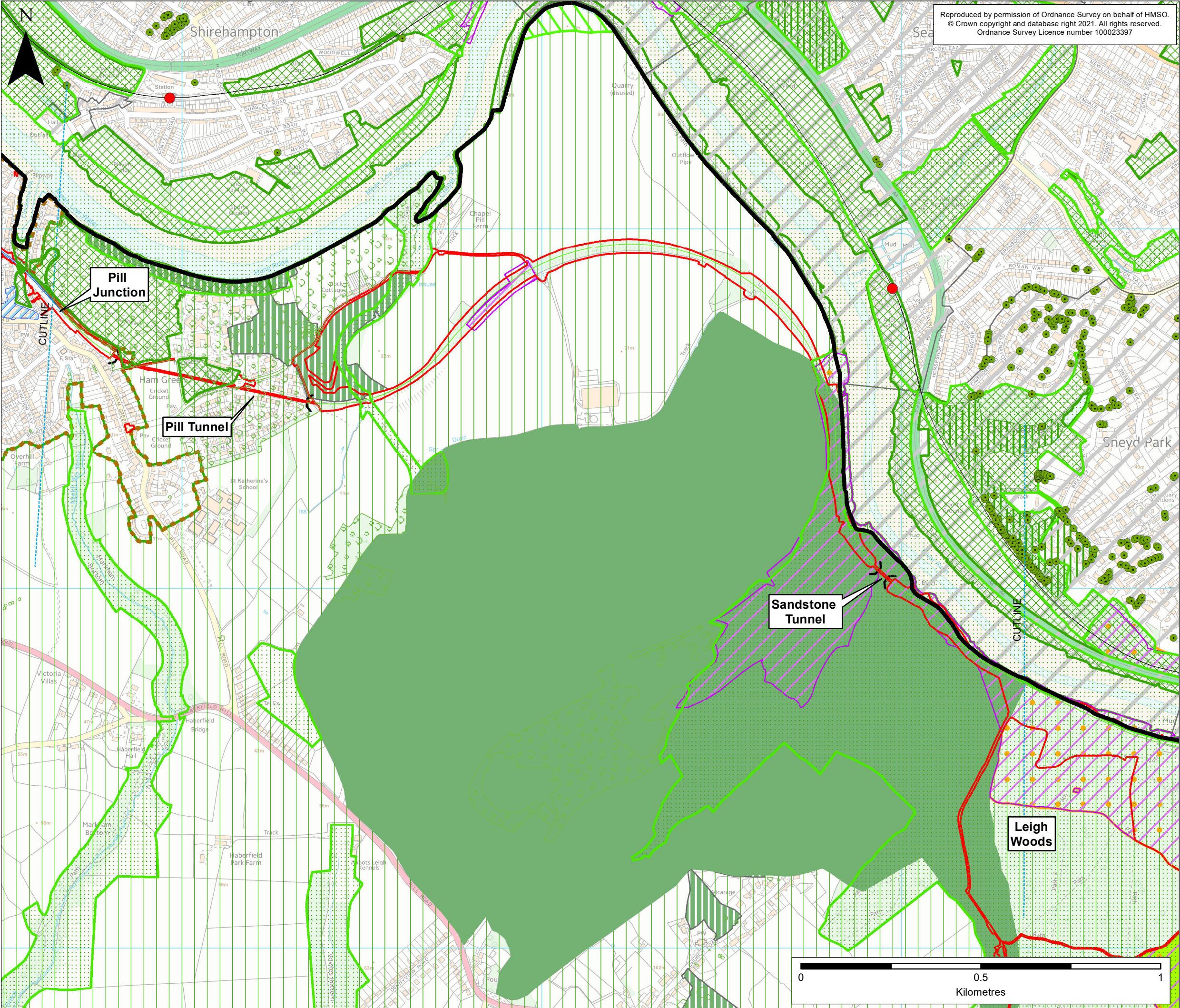

Reproduced by permission of Ordnance Survey on behalf of HMSO.
© Crown copyright and database right 2021. All rights reserved.
Ordnance Survey Licence number 100023397

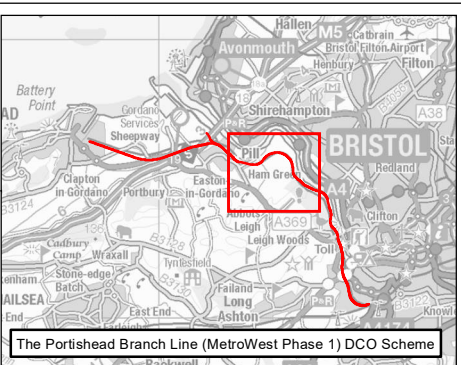

Note:
See final sheet for key.

ES-B	MPC	PC	CF	04/03/2021	Revised Order Limits
ES-A	MPC	PC	CF	28/10/2019	First draft
Rev	By	Chkd	Apprvd	Date	Description

Client
travelwest
Bath & North East Somerset, Bristol, North Somerset and South Gloucestershire
Councils working together to improve your local transport

CH2M HILL
Geospatial
Burderop Park, Swindon, SN4 0QD
Tel: +44 (0)1793 812479 Fax: +44 (0)1793 812089
www.ch2m.com



Project :
**Portishead Branch Line
(MetroWest Phase 1)**

Drawing :
**Figure 6.1: Planning Framework
Sheet 3 of 5 - Pill to Leigh Woods**

Drawn By : Martin Costello **Date:** 04/03/2021
Checked By : Paul Carr **Date:** 04/03/2021
Approved By : Carolyn Francis **Date:** 04/03/2021

Drawing No. : 674946 -006-001-A **Revision** ES-B

Drawing Scale : 1:10,000 @ A3

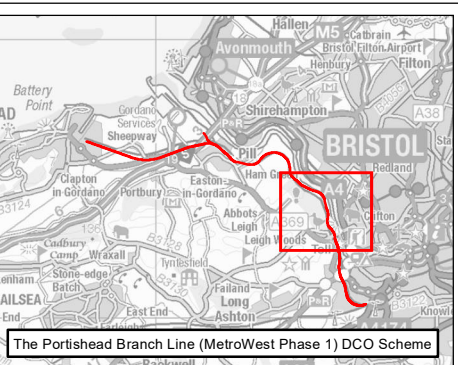
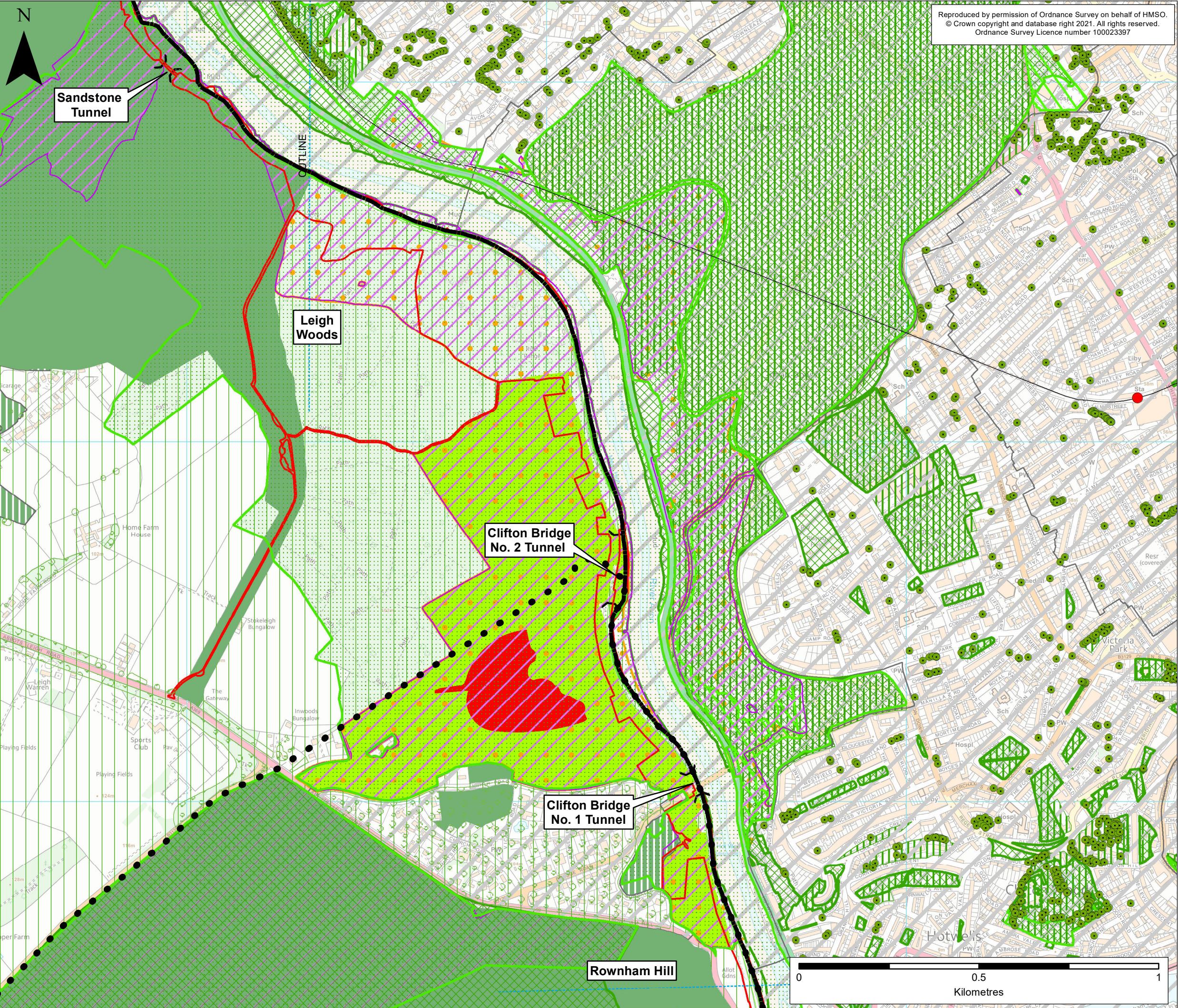

Note:
See final sheet for key.

ES-B	MPC	PC	CF	04/03/2021	Revised Order Limits
ES-A	MPC	PC	CF	28/10/2019	First draft
Rev	By	Chkd	Apprvd	Date	Description

Client
travelwest
Bath & North East Somerset, Bristol, North Somerset and South Gloucestershire
Councils working together to improve your local transport

CH2M HILL
Geospatial
Burderop Park, Swindon, SN4 0QD
Tel: +44 (0)1793 812479 Fax: +44 (0)1793 812089
www.ch2m.com

Project :
Portishead Branch Line
(MetroWest Phase 1)

Drawing :
Figure 6.1: Planning Framework
Sheet 4 of 5 - Leigh Woods to Rownham Hill

Drawn By : Martin Costello **Date:** 04/03/2021
Checked By : Paul Carr **Date:** 04/03/2021
Approved By : Carolyn Francis **Date:** 04/03/2021

Drawing No. : 674946 -006-001-A **Revision** ES-B

Drawing Scale : 1:10,000 @ A3

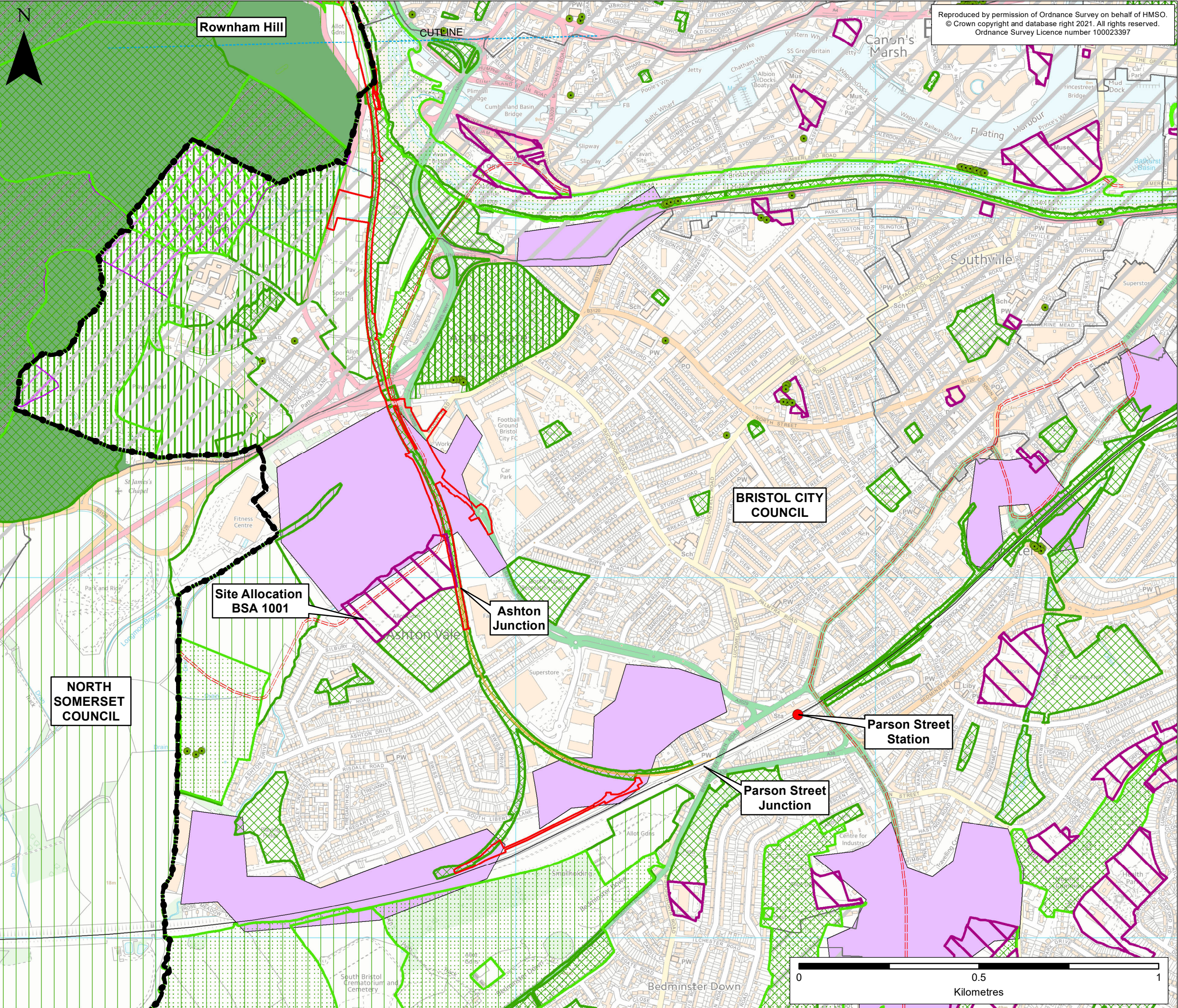

Reproduced by permission of Ordnance Survey on behalf of HMSO.
© Crown copyright and database right 2021. All rights reserved.
Ordnance Survey Licence number 100023397

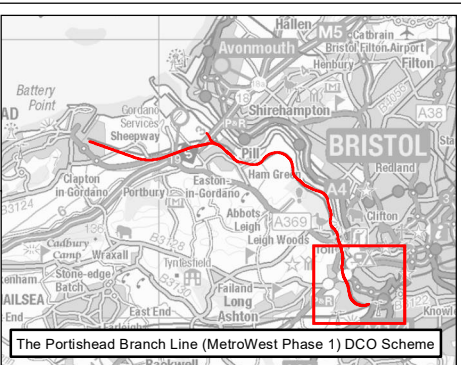

Note:
See final sheet for key.

ES-B	MPC	PC	CF	04/03/2021	Revised Order Limits
ES-A	MPC	PC	CF	28/10/2019	First draft
Rev	By	Chkd	Apprvd	Date	Description

Client
travelwest
Bath & North East Somerset, Bristol, North Somerset and South Gloucestershire
Councils working together to improve your local transport

CH2M HILL
Geospatial
Burderop Park, Swindon, SN4 0QD
Tel: +44 (0)1793 812479 Fax: +44 (0)1793 812089
www.ch2m.com

Project :
**Portishead Branch Line
(MetroWest Phase 1)**

Drawing :
**Figure 6.1: Planning Framework
Sheet 5 of 5 - Rownham Hill to Ashton
Junction**

Drawn By : Martin Costello Date: 04/03/2021
Checked By : Paul Carr Date: 04/03/2021
Approved By : Carolyn Francis Date: 04/03/2021

Drawing No. : 674946 -006-001-A Revision ES-B

Drawing Scale : 1:10,000 @ A3

Boundaries

 Order Limits

 Local Authority Boundary

Portishead Branch Line

 The Nationally Significant Infrastructure Project (NSIP) Works

 The Associated Development Works

 Section in Tunnel

 New Railway Station

Other Works

 Network Rail Permitted Development Rights

Railway Line

 Existing Railway Line

NSC Local Plan

DM3

 Conservation Areas

DM5

 Registered Parks & Gardens

 Unregistered Parks & Gardens

DM6

 Scheduled Monument

DM8

 Special Protection Area (SPA)

 Special Area of Conservation (SAC)

 Ramsar Site

 Site of Special Scientific Interest (SSSI)

 Wildlife Site/Local Nature Reserve (LNR)

 National Nature Reserves (NNR)

 Regionally Important Geological Sites (RIGS)

 Tree Preservation Order (TPO)

DM12

 Green Belt

DM21

 Motorway Junctions

DM22

 Proposed Railway Lines

DM49

 Royal Portbury Dock

DM60

 Proposed Retail

DM63

 Primary Shopping Areas

Sites and Polices Plan
Part 2

 Settlement Boundaries

 Local Green Space

 Proposed Residential Sites

 Proposed Employment

 Long Ashton Parish Boundary

BCC Local Plan

BCS6

 Green Belt

BCS9

 Regionally Important Geological Sites (RIGS)

 Important Open Space

 Site of Nature Conservation Interest (SNCI)

 Special Protection Area (SPA)

 Site of Special Scientific Interest (SSSI)

BCS10

 Safeguarded Transport Links

BCS22

 Conservation Areas

 Scheduled Monument

 Registered Parks & Gardens

DM13

 Principal Industrial and Warehousing Areas

DM31

 Local Historic Parks and Gardens

SA1

 Site Allocations

 Tree Preservation Order (TPO)

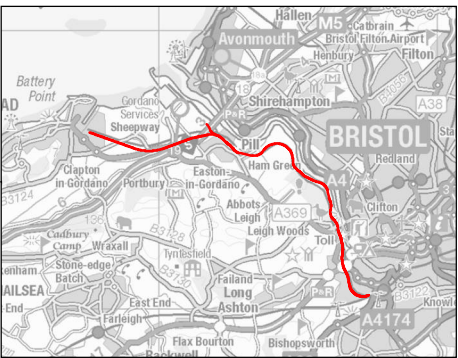

ES-A	MPC	PC	CF	28/10/2019	First draft
Rev	By	Chkd	Apprvd	Date	Description

Client



CH2M HILL
Geospatial
Burderop Park, Swindon, SN4 0QD
Tel: +44 (0)1793 812479 Fax: +44 (0)1793 812089
www.ch2m.com



Project :

Portishead Branch Line
(MetroWest Phase 1)

Drawing :

Planning Framework Key

Drawn By :	Martin Costello	Date:	08/11/2019
Checked By :	Paul Carr	Date:	08/11/2019
Approved By :	Carolyn Francis	Date:	08/11/2019
Drawing No. :	674946 -006-002-A	Revision	ES-A
Drawing Scale :	1:10,000 @ A3		